

N.W. PART of Section 29

W.H. SUMNER

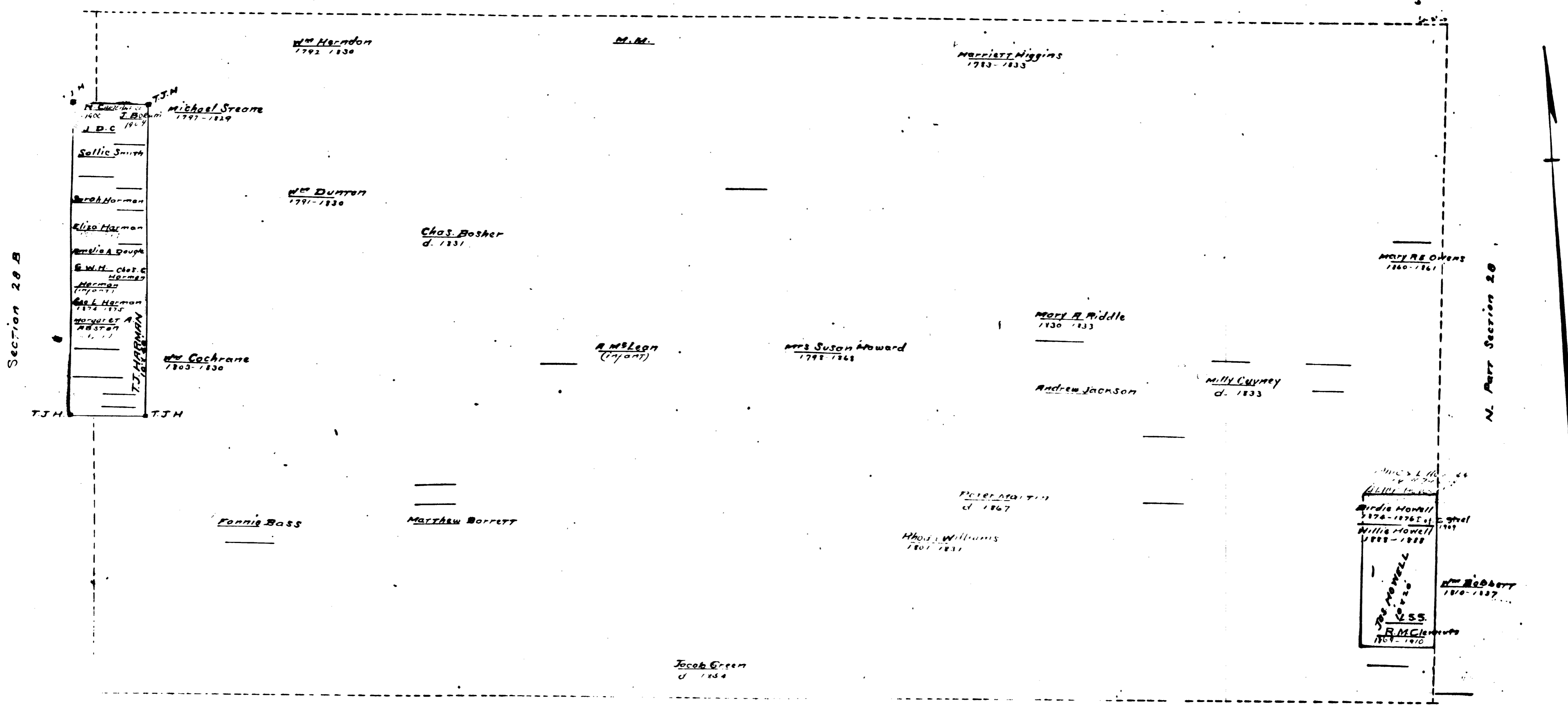

Section 28 B

N. Part Section 28

Section 28 D

Wm Herndon
1792-1830

M.M.

MARFLET Miggins
1783-1833

N. Part of Section 28
T.J.H.
J.P.C. 1807
Sallie Smith
Sarah Norman
Eliza Harman
Amelia A. Dough
E.W.H. Claf. C. Harman
Harman (infant)
Gail L. Harman
MARGARET A. WILSON
T.J.H.
T.J.H.

Michael Stearns
1797-1849

Wm Dunton
1791-1830

Chas. Basher
d. 1831

MARY RE OWENS
1850-1861

Wm Cochran
1803-1830

A. McLean
(infant)

Mrs Susan Howard
1798-1848

MARY R. Riddle
1830-1833

Andrew JACKSON

MILLY CUMMEY
d. 1833

FANNIE BASS

MATTHEW BORRETT

Mrs. Williams
1801-1831

FRANCIS
d. 1867

MICHAEL
1810-1830

MIRIAM HOWELL
1876-1876

WILLIE HOWELL
1888-1888

WILLIE HOWELL
1888-1888

Mrs. Robbott
1810-1837

Wm. Robbott
1810-1837

R. McLean
1801-1831

Jacob Green
d. 1854